

35
34
33
32
31
30
29
28
27
26
25
24
23
22
21
20
19
18
17
16
15
14
13
12
11
10
9
8
7
6
5
4
3
2
1
House Border
TABS

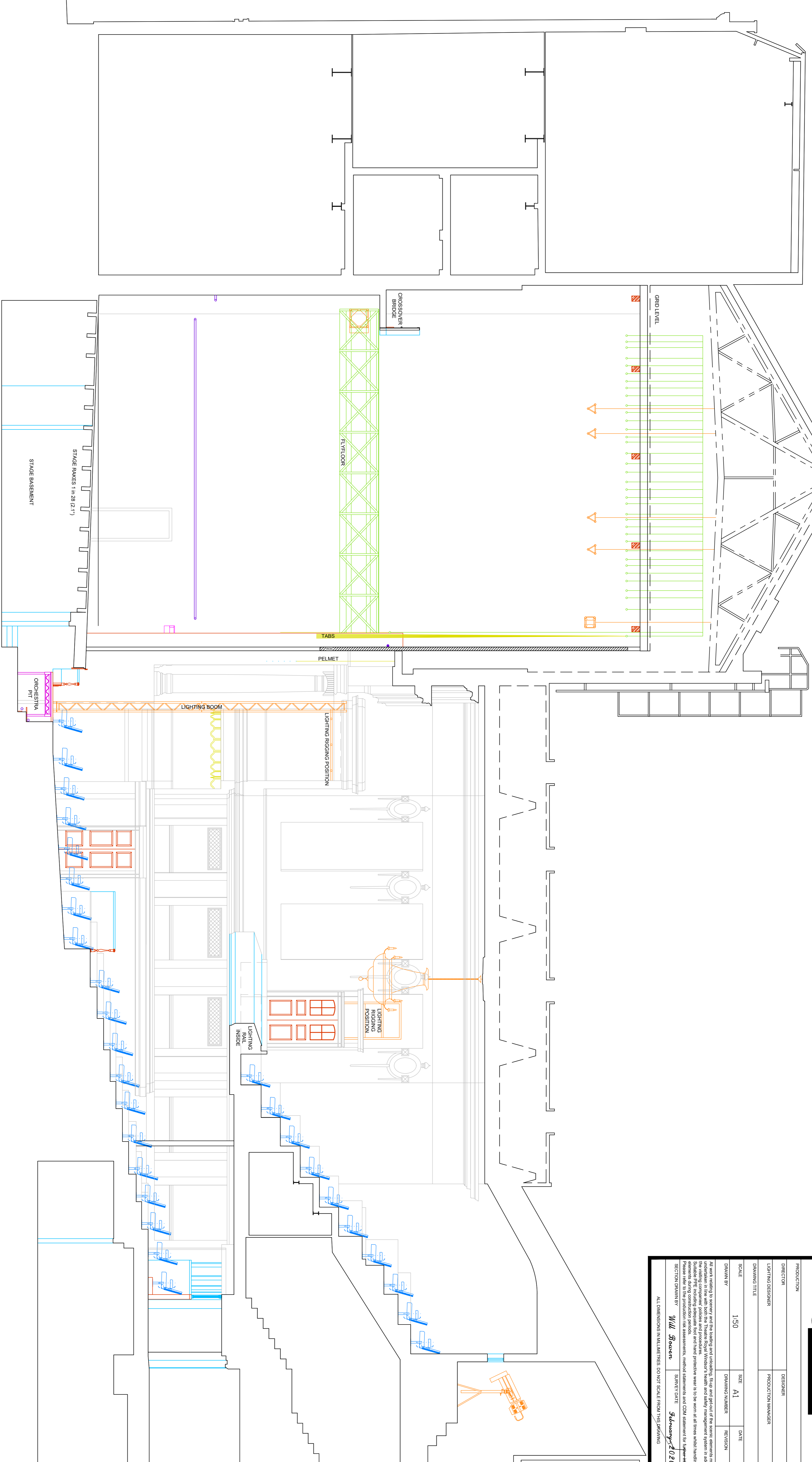

PRODUCTION	DESIGNER
DIRECTOR	PRODUCTION MANAGER
LIGHTING DESIGNER	
DRAWING TITLE	
SCALE	1:50
DATE	
REVISION	
DRAWING NUMBER	
SIZE	A1
DATE	
SECTION DRAWN BY	Will Rowson
SURVEY DATE	September 2020

ALL DIMENSIONS IN MILLIMETRES. DO NOT SCALE FROM THIS DRAWING

All work relating to scenery and the building and unloading. All work relating to the scene elements must be undertaken in line with both the Theatre Royal Windsor's health and safety management system in addition to the relevant regulations and standards. All work relating to the building and unloading must be undertaken in accordance with the relevant regulations and standards. All work relating to the building and unloading must be undertaken in accordance with the relevant regulations and standards. All work relating to the building and unloading must be undertaken in accordance with the relevant regulations and standards.